

# Patient report

Bio-Rad                      DATE: 01/04/2020  
D-10                         TIME: 02:38 AM  
S/N: #DC2K755917       Software version: 4.30-2  
Sample ID:                 10581516  
Injection date             01/04/2020 02:30 AM  
Injection #: 10             Method: HbA1c  
Rack #: ---                 Rack position: 1

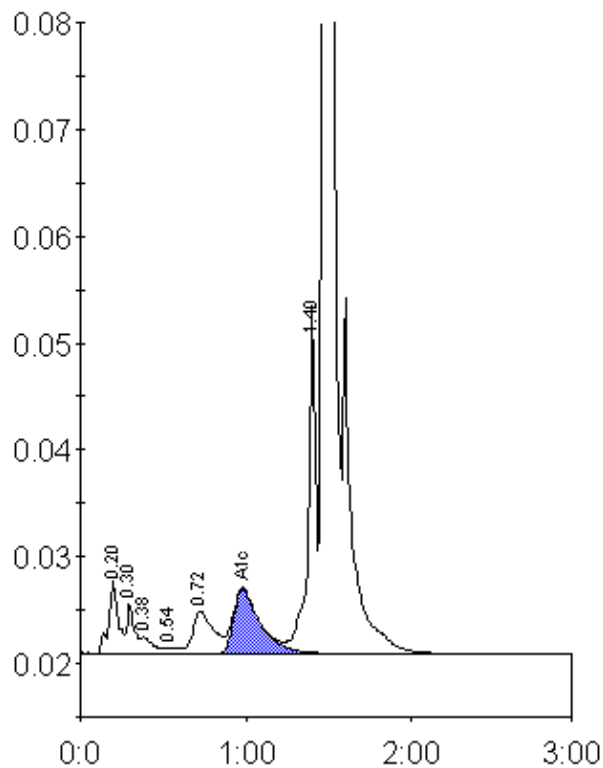

Peak table - ID: 10581516

Peak	R.time	Height	Area	Area %
A1a	0.20	6960	28149	1.8
A1b	0.30	4806	15113	0.9
Unknown	0.38	1639	8971	0.6
F	0.54	603	3121	0.2
LA1c/CHb-1	0.72	3990	35946	2.2
A1c	0.98	6085	68456	6.2
P3	1.40	32796	104433	6.5
A0	1.47	428716	1336382	83.5
Total Area:		1600571		

Concentration:	%
A1c	6.2